

**PLOT PLAN**  
**LOT 27A**  
 SHEET 1 OF 2

**27A**  
 53471 SQ. FT.  
 FF = 680.1  
 BF = 672.1

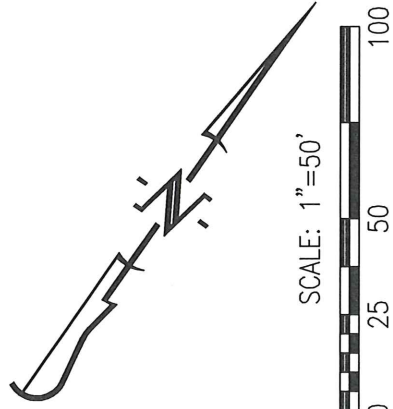
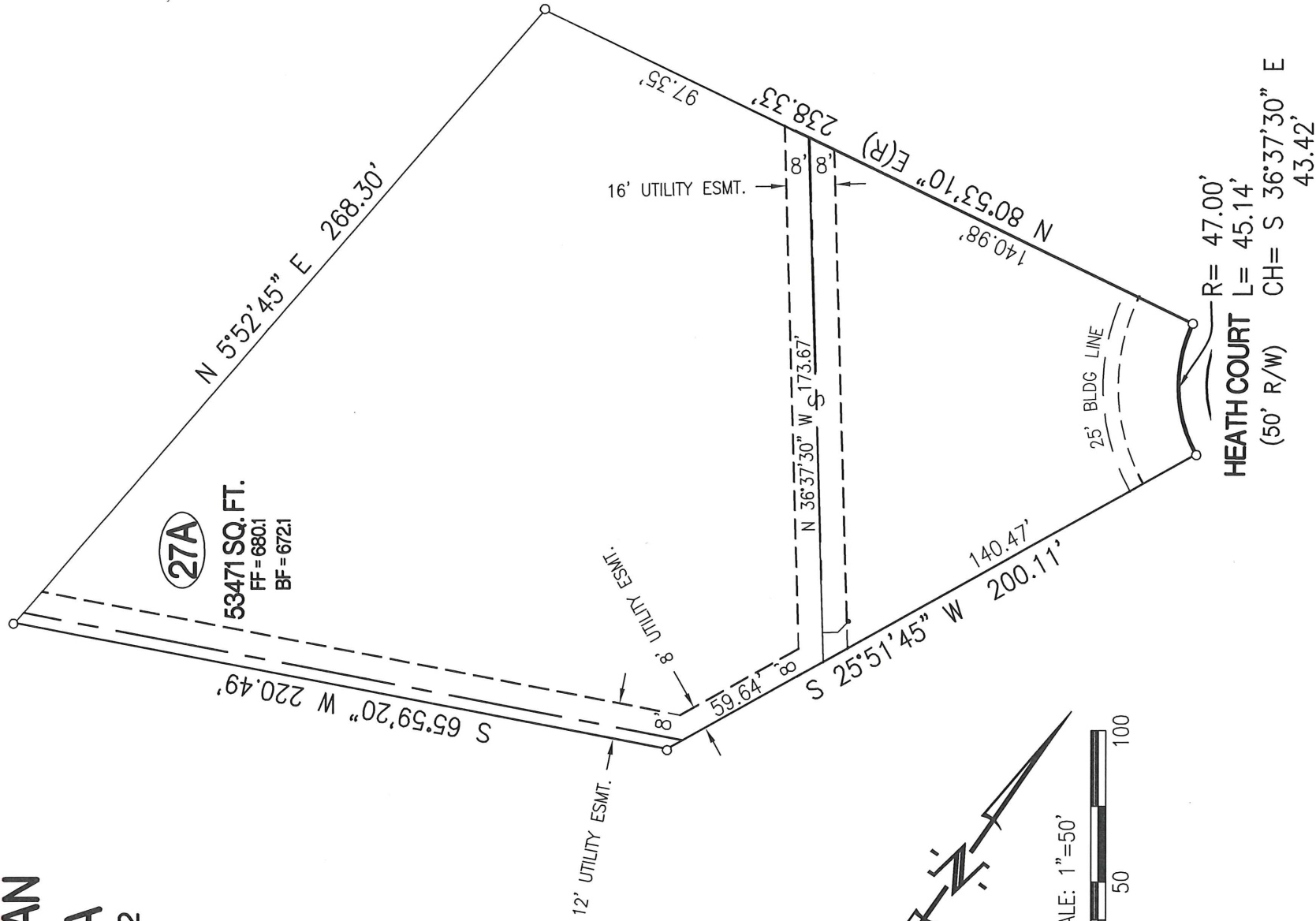

**LEGEND:**

- 1/2" IRON PIPE
- PERMANENT MONUMENT
- (R) RADIAL LINE
- S— PROPOSED SANITARY SEWER
- PROPOSED LOCATION OF SEWER LATERAL
- (XXX.XX TC) PROPOSED TOP OF CURB EL. BASED ON DESIGN PLAN
- FF = XXXX MINIMUM FINISHED FLOOR

**CERTIFICATION:**

I HEREBY CERTIFY THAT THE ABOVE LOT WAS SURVEYED UNDER MY DIRECTION. I FURTHER STATE THAT THE ABOVE LOT DOES NOT LIE WITHIN THE 100 YEAR FLOOD PLAIN AS ADOPTED BY THE CITY OF COLUMBIA, MISSOURI.

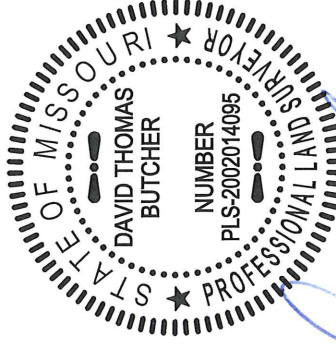

*David T. Butcher*

DAVID T. BUTCHER, PLS-2002014095

9/23/2015

DATE

**DESCRIPTION:**

LOT 27A OF CREEK RIDGE, PLAT No. 1-A, RECORDED IN BOOK 4485, PAGE 188, LOCATED IN COLUMBIA, BOONE COUNTY, MISSOURI.

**PREPARED BY:**

**CROCKETT**  
 ENGINEERING CONSULTANTS  
 www.crockettengineering.com

# PLOT PLAN

## LOT 27A

### SHEET 2 OF 2

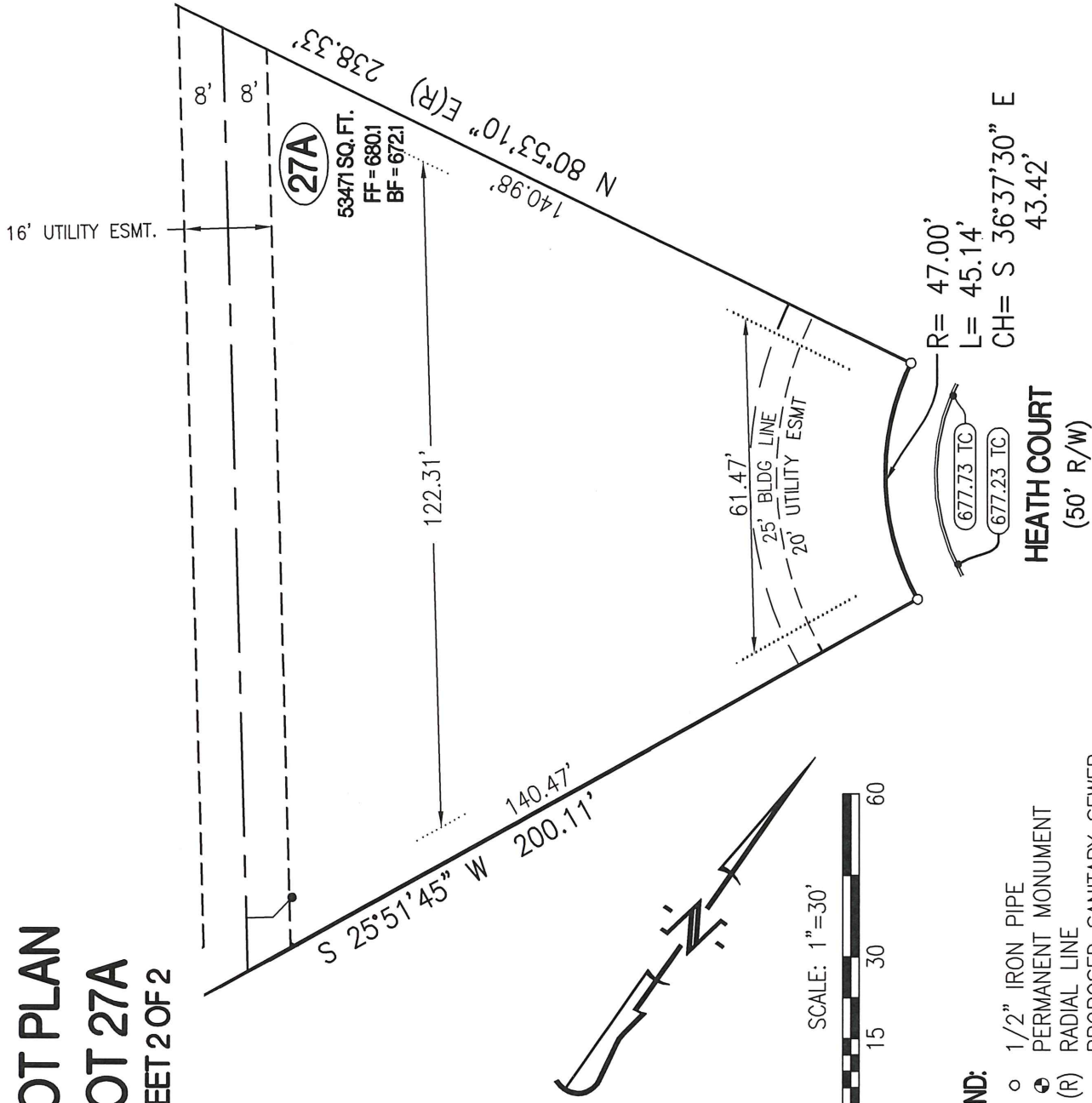

SCALE: 1"=30'



#### LEGEND:

- 1/2" IRON PIPE
- ⊙ PERMANENT MONUMENT (R)
- S— PROPOSED SANITARY SEWER
- PROPOSED LOCATION OF SEWER LATERAL
- (XXX.XX TC) PROPOSED TOP OF CURB EL. BASED ON DESIGN PLAN
- FF = XXXX MINIMUM FINISHED FLOOR

#### DESCRIPTION:

LOT 27A OF CREEK RIDGE, PLAT No. 1-A, RECORDED IN BOOK 4485, PAGE 188, LOCATED IN COLUMBIA, BOONE COUNTY, MISSOURI.

#### PREPARED BY:

**CR****OC****KETT**  
ENGINEERING CONSULTANTS  
www.crockettengineering.com

#### CERTIFICATION:

I HEREBY CERTIFY THAT THE ABOVE LOT WAS SURVEYED UNDER MY DIRECTION. I FURTHER STATE THAT THE ABOVE LOT DOES NOT LIE WITHIN THE 100 YEAR FLOOD PLAIN AS ADOPTED BY THE CITY OF COLUMBIA, MISSOURI.

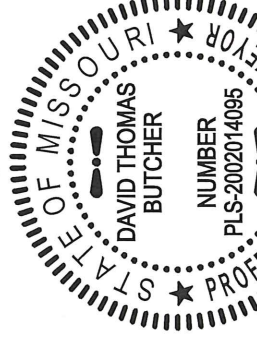

*David T. Butcher*

DAVID T. BUTCHER, PLS-2002014095

9/24/2015

DATE